

ERM

Site: B-201
Location: Raytheon-Wayland

Cone: 20 TON AD120
Date: 06:22:02 15:15

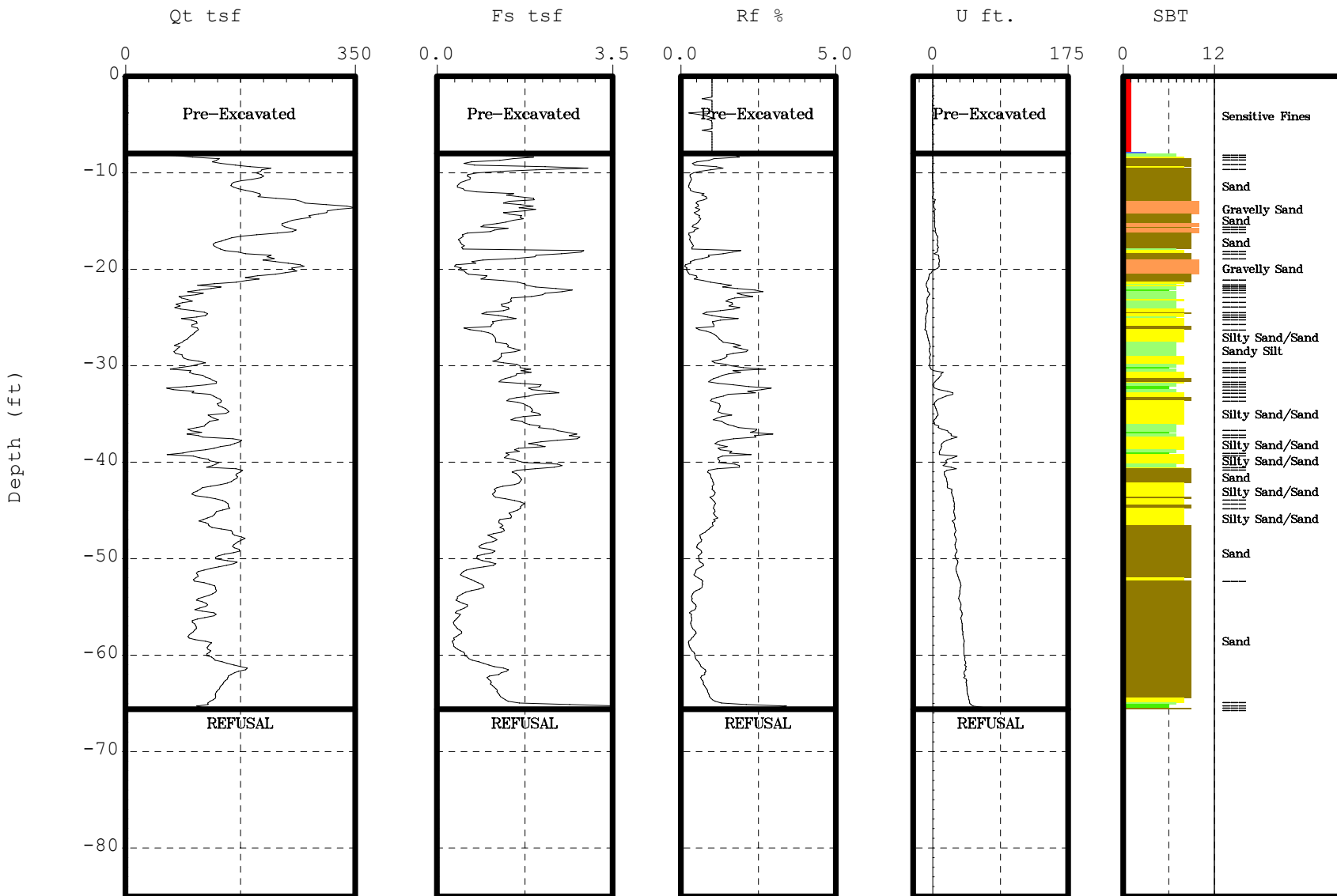

Max. Depth: 65.62 (ft)
Depth Inc.: 0.164 (ft)

SBT: Soil Behavior Type (Robertson 1990)



ERM

Site: B-202
Location: Raytheon-Wayland

Cone: 20 TON AD120
Date: 06:22:02 10:39

Qt tsf

Fs tsf

Rf %

U ft.

SBT

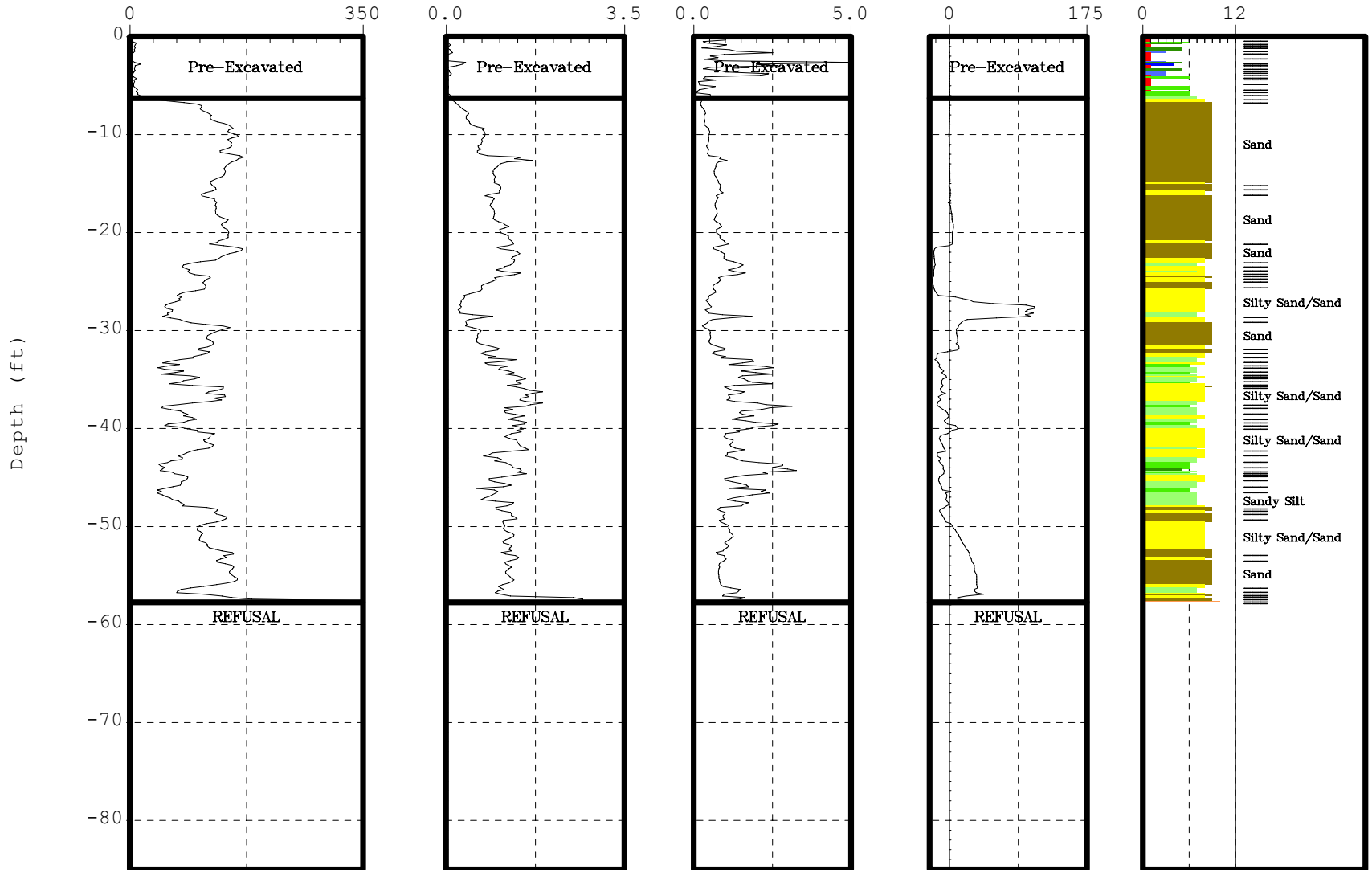

Max. Depth: 57.74 (ft)

Depth Inc.: 0.164 (ft)

SBT: Soil Behavior Type (Robertson 1990)



ERM

Site: B-203
Location: Raytheon-Wayland

Cone: 20 TON AD120
Date: 06:22:02 13:49

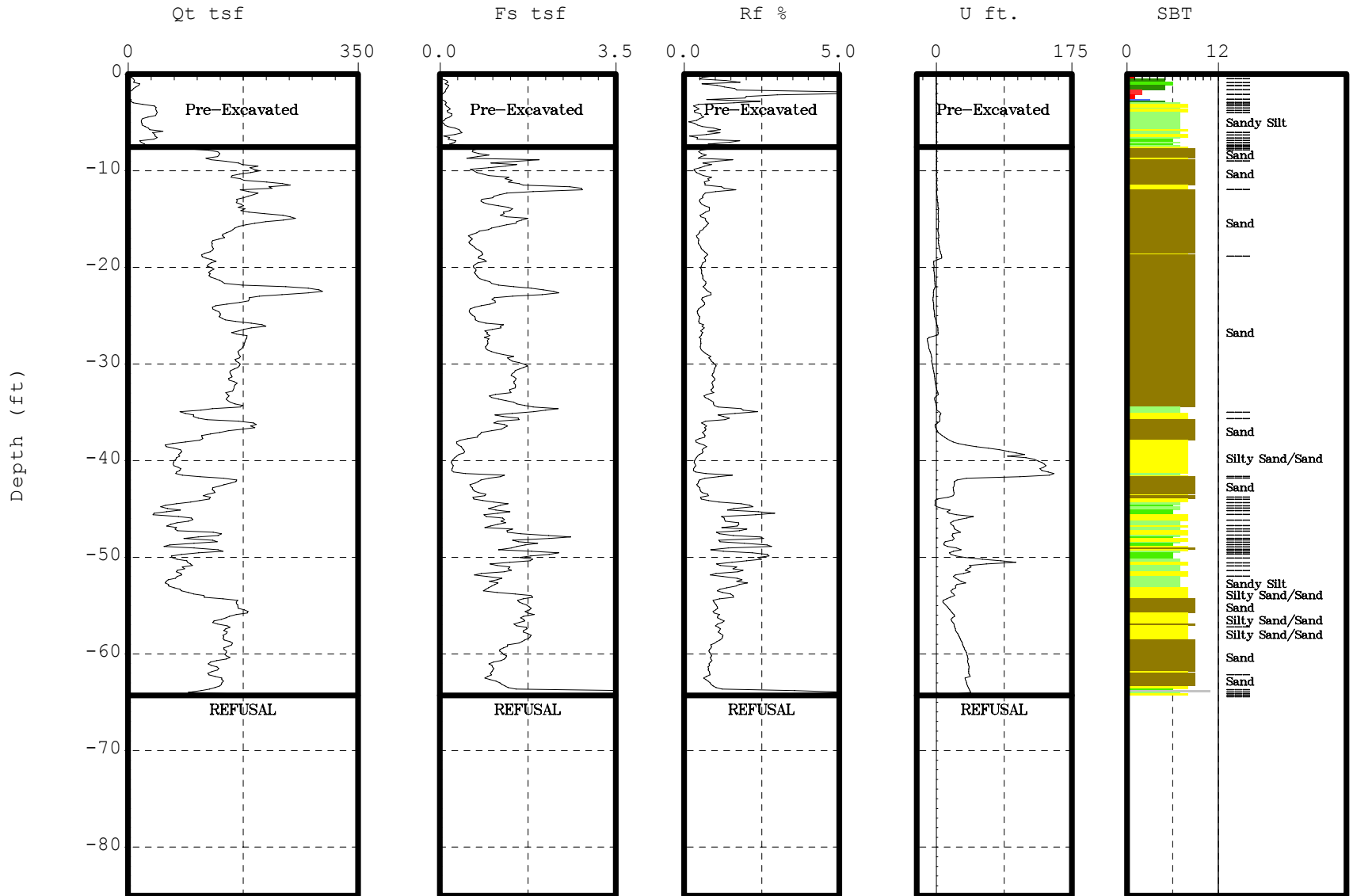

Max. Depth: 64.30 (ft)

Depth Inc.: 0.164 (ft)

SBT: Soil Behavior Type (Robertson 1990)

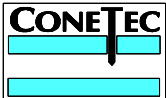

ERM

Site: B-204
Location: Raytheon-Wayland

Cone: 20 TON AD120
Date: 06:22:02 09:53

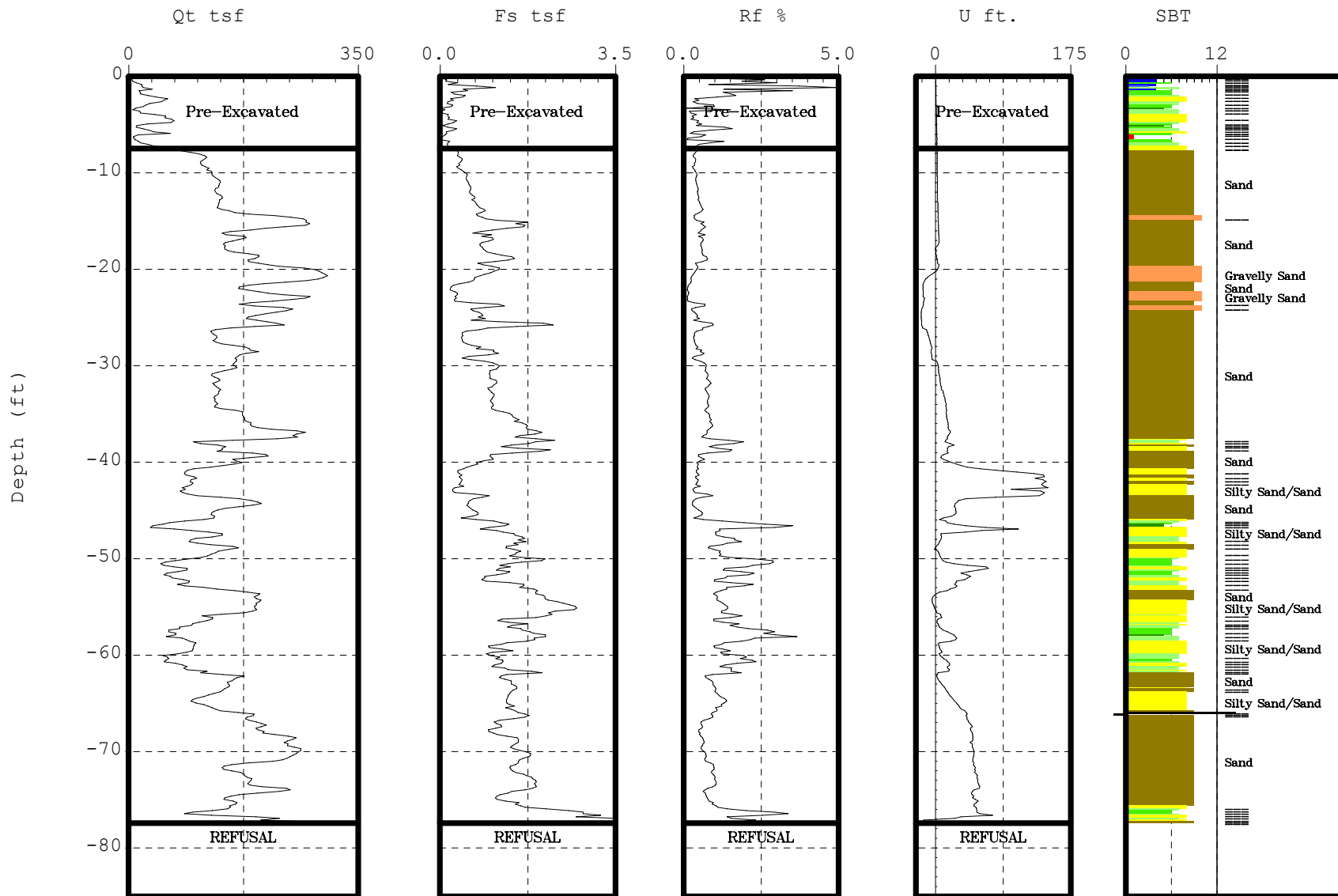

Max. Depth: 77.43 (ft)

Depth Inc.: 0.164 (ft)

SBT: Soil Behavior Type (Robertson 1990)



ERM

Site: B-205
Location: Raytheon-Wayland

Cone: 20 TON AD120
Date: 06:22:02 11:23

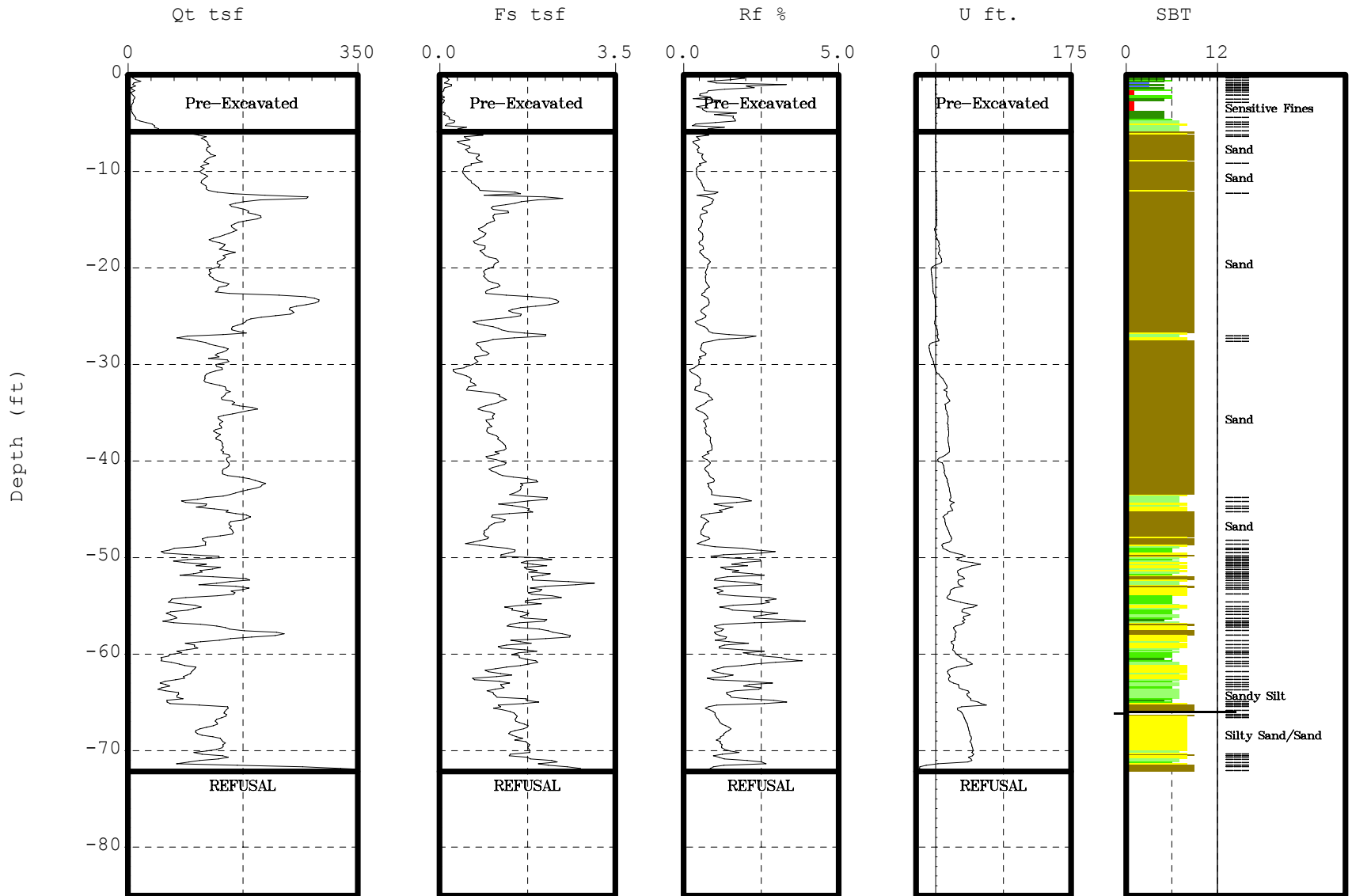

Max. Depth: 72.18 (ft)

Depth Inc.: 0.164 (ft)

SBT: Soil Behavior Type (Robertson 1990)



ERM

Site: B-206
Location: Raytheon-Wayland

Cone: 20 TON AD120
Date: 06:22:02 09:08

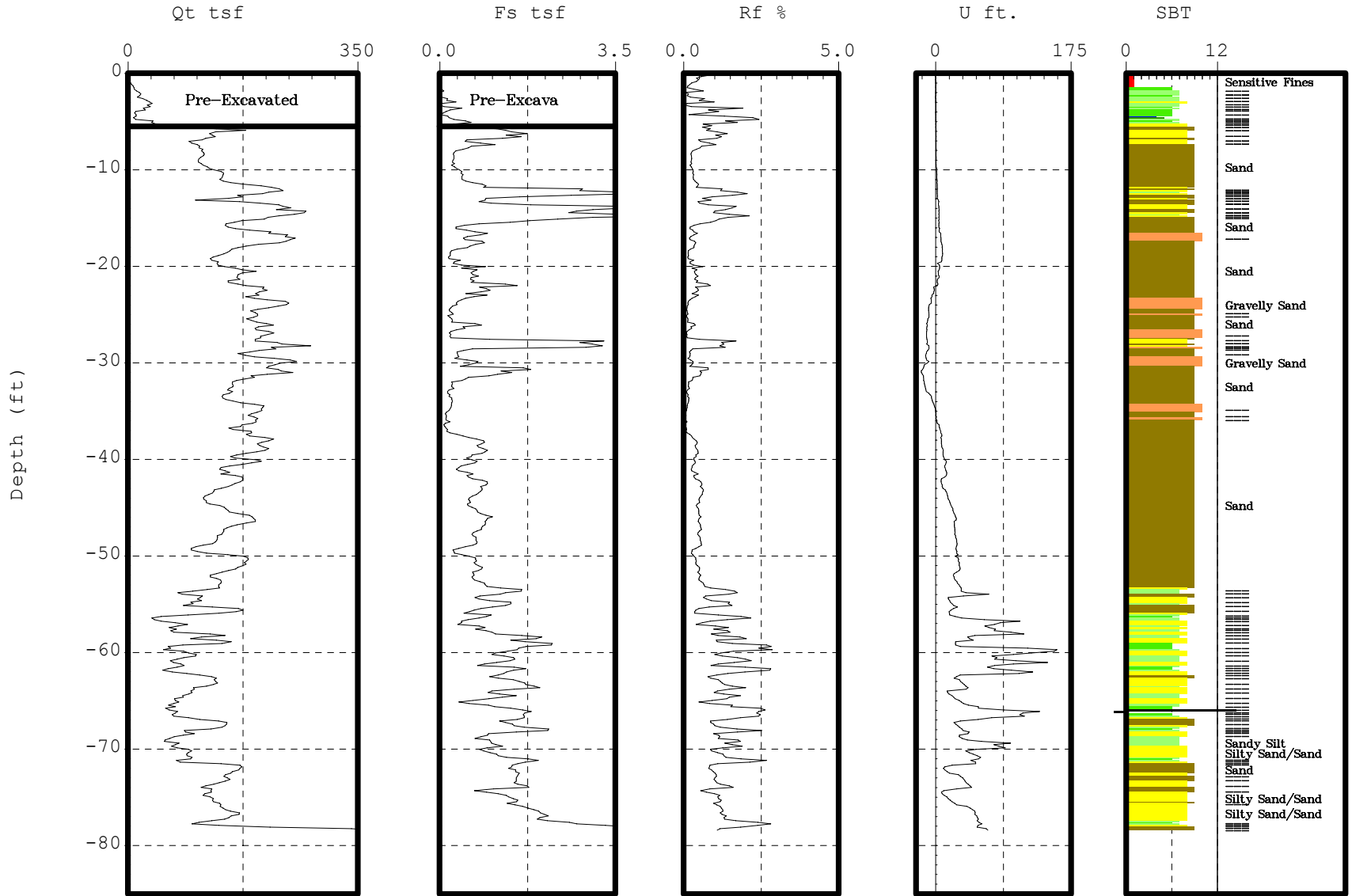

Max. Depth: 78.41 (ft)

Depth Inc.: 0.164 (ft)

SBT: Soil Behavior Type (Robertson 1990)



ERM

Site: B-207
Location: Raytheon-Wayland

Cone: 20 TON AD120
Date: 06:22:02 07:41

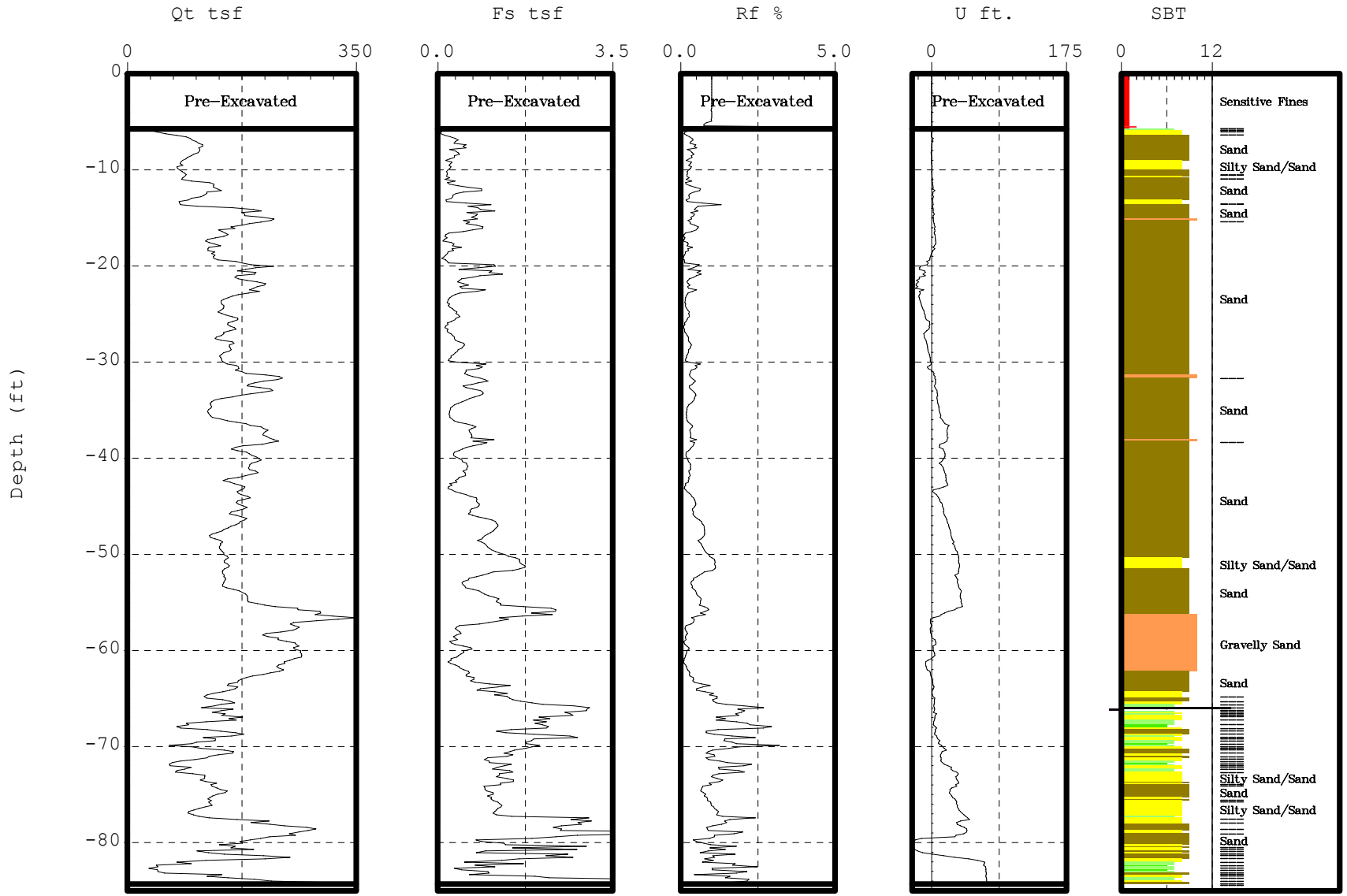

Max. Depth: 84.32 (ft)

Depth Inc.: 0.164 (ft)

SBT: Soil Behavior Type (Robertson 1990)



ERM

Site: B-208
Location: Raytheon-Wayland

Cone: 20 TON AD120
Date: 06:22:02 14:33

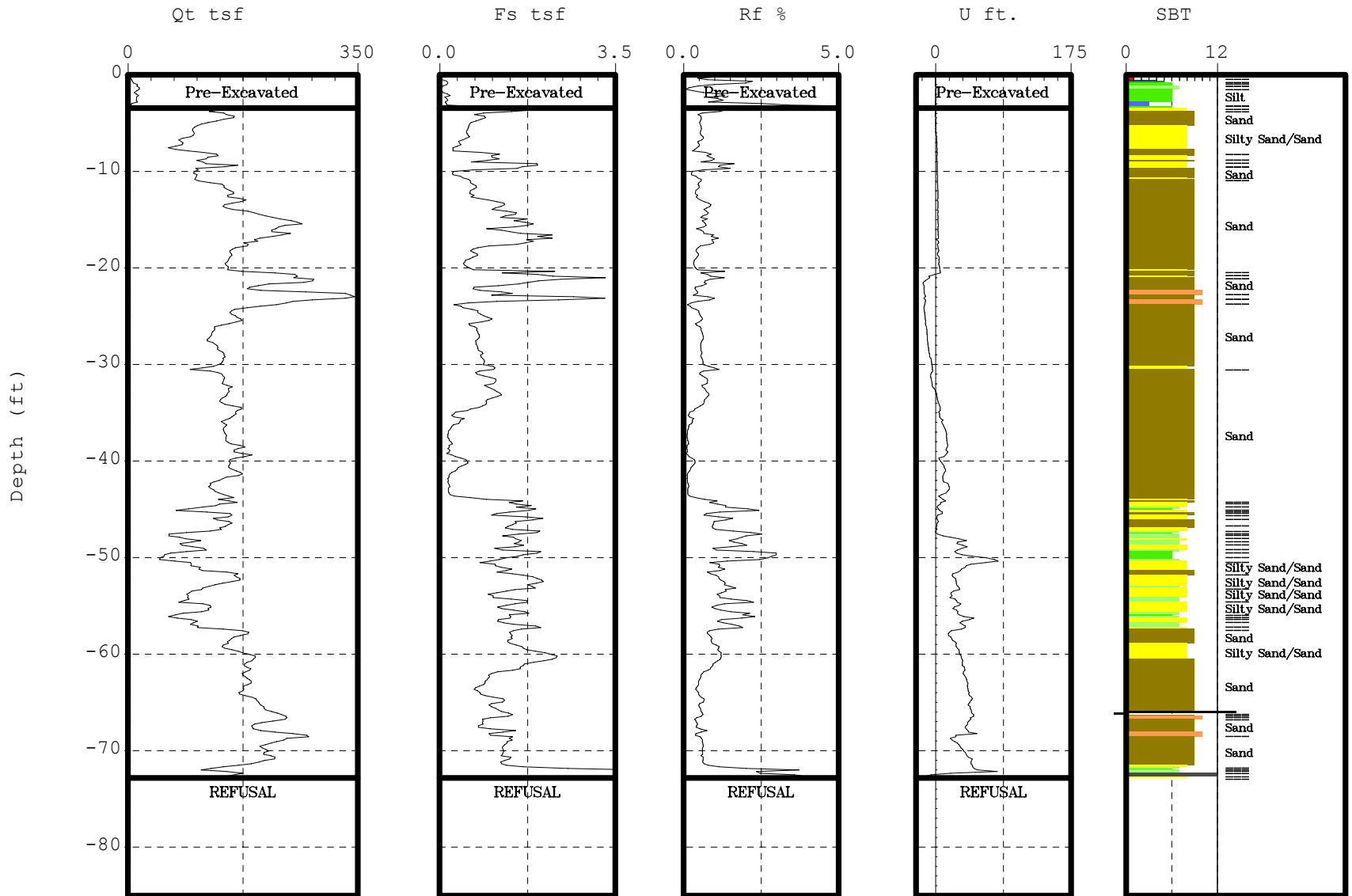

Max. Depth: 72.83 (ft)

Depth Inc.: 0.164 (ft)

SBT: Soil Behavior Type (Robertson 1990)



ERM

Site: B-215
Location: Raytheon-Wayland

Cone: 20 TON AD120
Date: 06/22/02 12:29

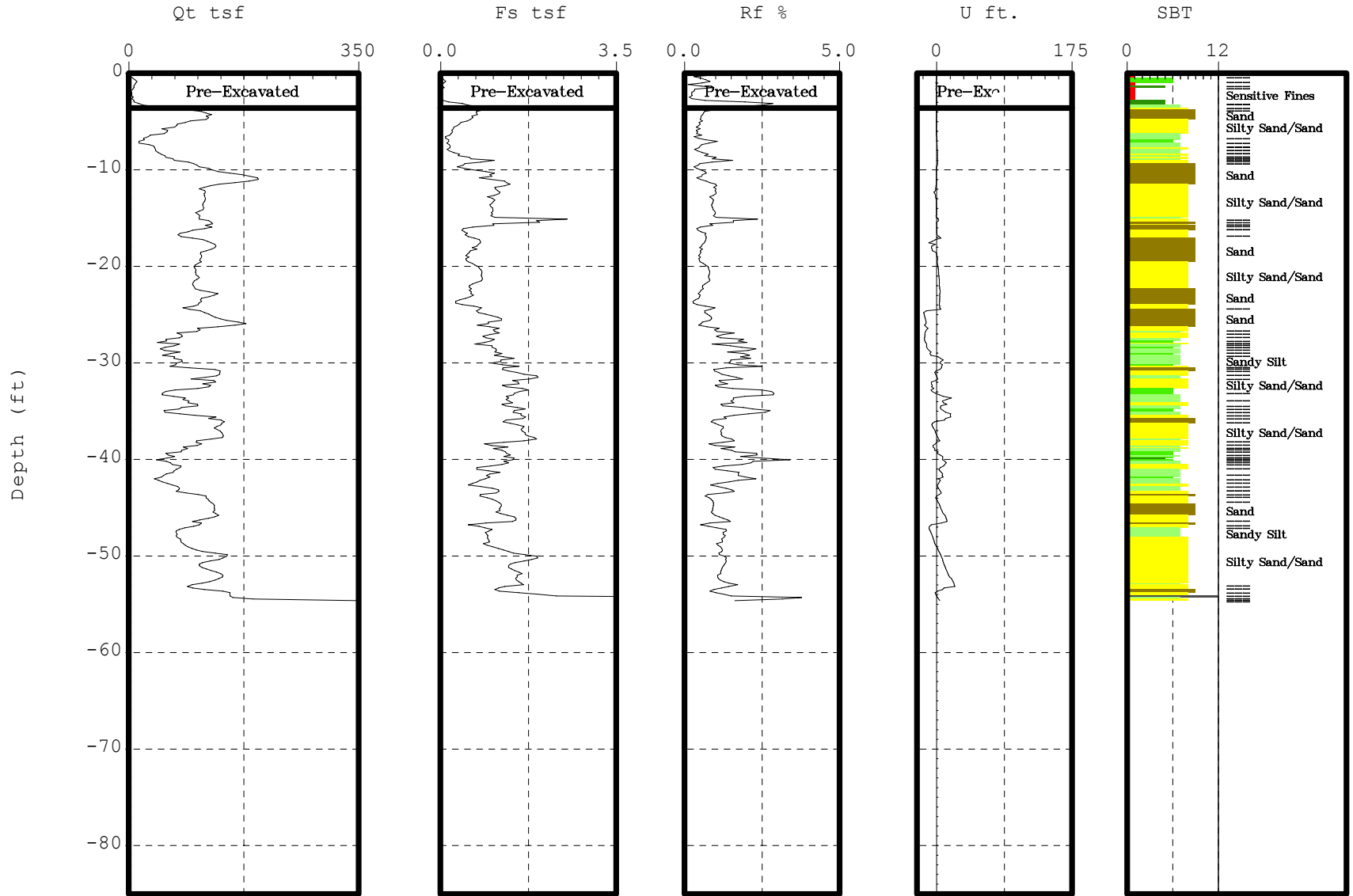

Max. Depth: 54.63 (ft)

Depth Inc.: 0.164 (ft)

SBT: Soil Behavior Type (Robertson 1990)



ERM

Site: B-216
Location: Raytheon-Wayland

Cone: 20 TON AD120
Date: 06/22/02 13:06

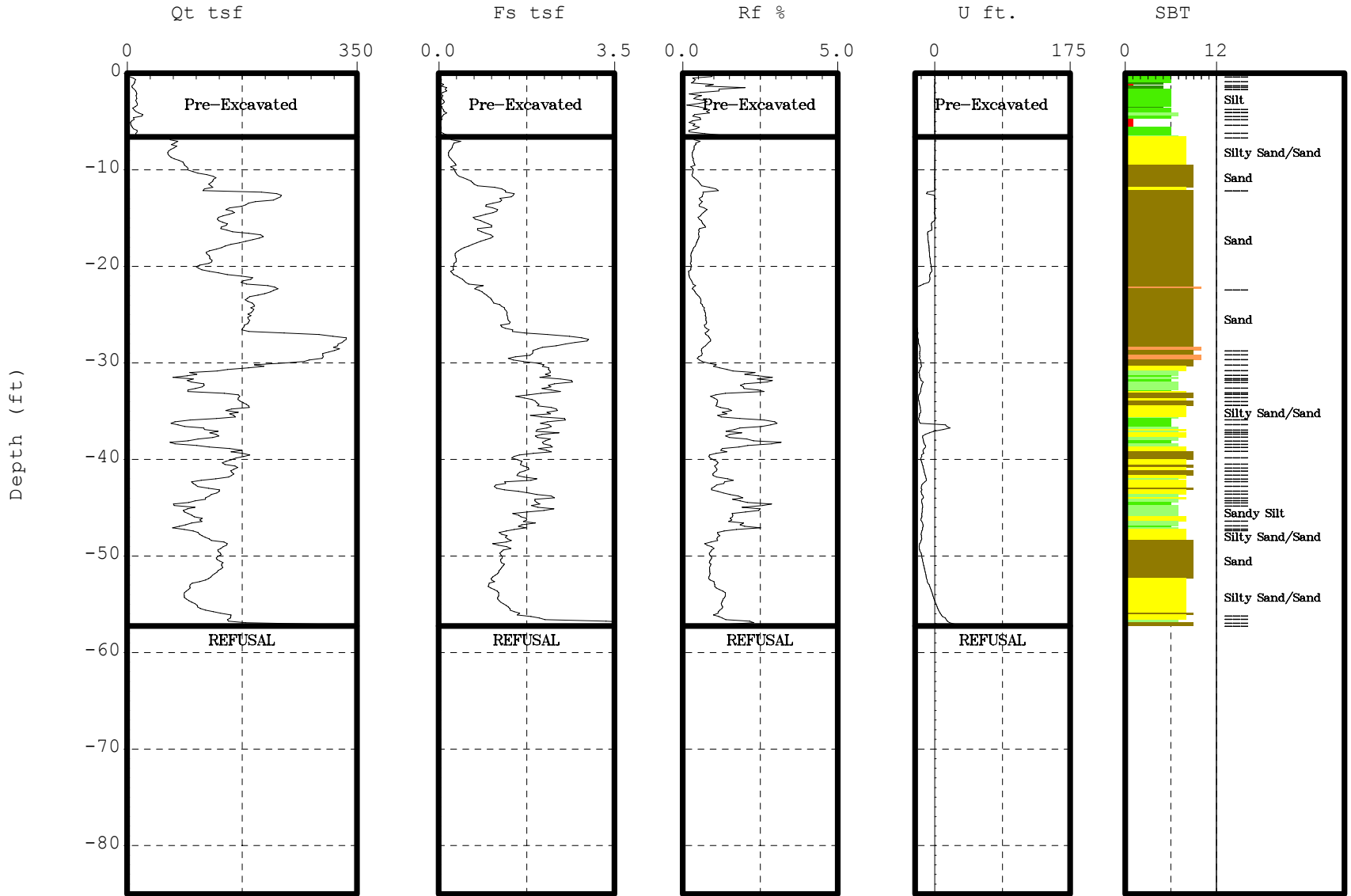

Max. Depth: 57.25 (ft)

Depth Inc.: 0.164 (ft)

SBT: Soil Behavior Type (Robertson 1990)